FANER
LIVE · FOR · BRAND

CERTIFIED ISO 9001:2015 COMPANY

SGS

amfori BSCI
Trade with purpose

COMMERCIAL LIGHTING
CATALOG
2021

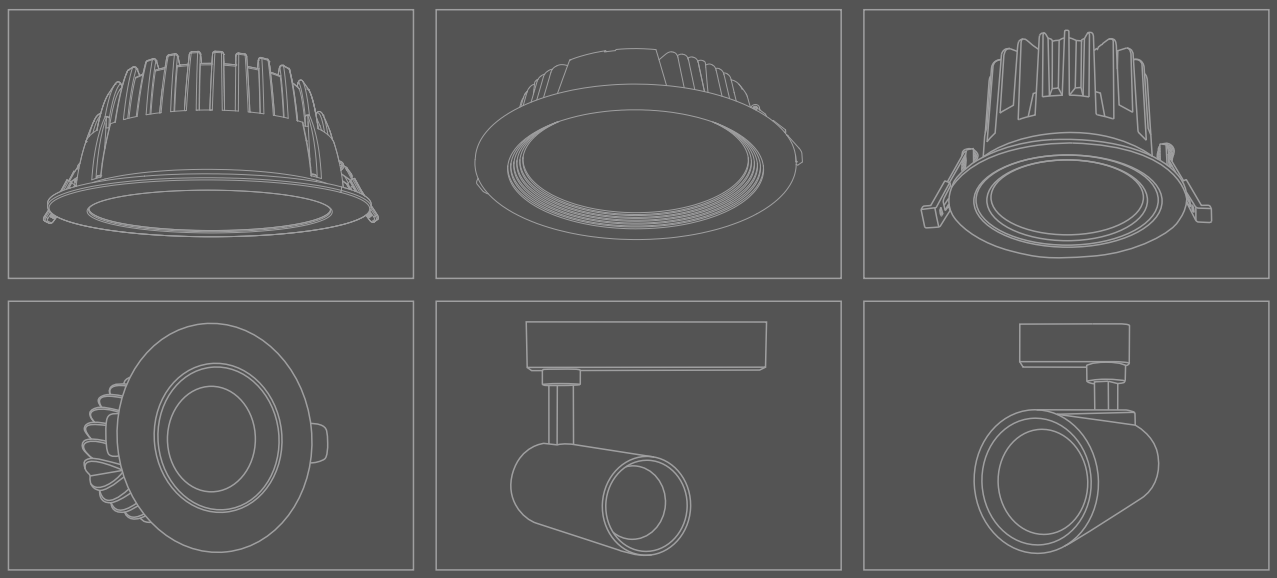

中山梵尔照明科技有限公司
ZHONGSHAN FANER LIGHTING TECHNOLOGY CO.,LTD.

Company Introduction

2013
Factory found, Located in Zhongshan , a famous lighting city.
公司成立，中山古镇——著名的灯具之都。

2014
Start own die-casting factory (make housing in house).
开设压铸厂（事业部），奠定产业基础

2015
3,000,000 pcs panel / year, one of biggest aluminum panel.
小面板灯突破300万套/年。

2016
Sales turn-over more than 20,000,000 USD.
年产值大于2000万美金。

2017
Start Outdoor business division.
户外事业部成立。

2018
Build standard quality control system, sales turn-over more than 25,000,000 USD.
建立标准的管理体系，年销售额大于2500万美金。

2019
Outdoor division more than 10,000,000 USD annual turn-over, can produce 2,000,000 pcs flood light, street light, high bay etc. , ISO9001:2015 Certification done by SGS.
户外事业部年销售额超过1000万美金，每年可以生产200万支投光灯，路灯，工矿灯等。通过SGS的ISO9001质量体系认证。

2020
To build more stronger produce line of outdoor light and solar outdoor light. Total follow world brand control system.
打造太阳能、户外产品的产品线和竞争力，导入国际大品牌的研发，品质的国际管理标准。

2021
Will produce in 60,000 own industry park.
入驻27亩，60000平方米自建工业园。

Honor Certificate

Certificate	Issued by	Details
	Government	ISO9001 Quality Assurance System
amfori BSCI Trade with purpose	Bureau Veritas (BV)	Business Social Compliance Initiative
	Government	High-tech Enterprises
	Government	Industrial Enterprises Above Designated Size

Product Certifications

Certificate
or
Compliance

Certificate Number: UNB2018062715C-01

Applicant : Zhongshan Faner Lighting Technology Co.,Ltd
No.5 8th floor,Building No.2 factory,Hengfeng road,Tongzi Industry Park,Guzhen town,Zhongshan city
Manufacturer : Zhongshan Faner Lighting Technology Co.,Ltd
No.5 8th floor,Building No.2 factory,Hengfeng road,Tongzi Industry Park,Guzhen town,Zhongshan city
Product : Street light
Trade Name : Faner
MN : KH-ST-SHHA48-200W,KH-ST-SHHA48-240W,KH-ST-SHHA48-80W, KH-ST-SHHA48-100W,KH-ST-SHHA48-120W,KH-ST-SHHA48-120W, KH-ST-SHHA48-150W,KH-ST-LED-200W,KH-ST-LDC-50W,KH-ST-LED-80W, KH-ST-LED-100W,KH-ST-LED-120W,KH-ST-LED-150W,SL-SH-SL200, SL-ST-SL100,SL-SH-SL100,SL-100,SL-110,SL-120,SL-150,SL-180,SL-200

Test Standard: IEC 62031:2018/AMD1:2017
IEC 62031:2018
IEC 62031:2018
IEC 62031-1:2017

The EUT described above has been considerated by us and found in compliance with the council RoHS Directive 2011/65/EU. It is only valid in connection with the test report number: UNB2018062717HH-01

2018-07-23
Date of issue

RoHS

Shenzhen United Testing Technology Co., Ltd.
3F Annex Bldg, Jiehongxiang Tech Park, Xinwei Rd, Xili, Nanshan District, Shenzhen, China, Tangtang Community, Xinwang Rd, Baoan District, Shenzhen, China
Tel:+86-755-86168686 Fax:+86-755-86168100
http://www.utc-lab.hk E-mail:info@utc-lab.hk

Certificate
or
Compliance

Certificate Number: UTA1A2018062715HC-01

Applicant : Zhongshan Faner Lighting Technology Co.,Ltd
No.5 8th floor,Building No.2 factory,Hengfeng road,Tongzi Industry Park,Guzhen town,Zhongshan city
Manufacturer : Zhongshan Faner Lighting Technology Co.,Ltd
No.5 8th floor,Building No.2 factory,Hengfeng road,Tongzi Industry Park,Guzhen town,Zhongshan city
Product : Street light
Trade Name : Faner
MN : KH-ST-SHHA48-200W,KH-ST-SHHA48-240W,KH-ST-SHHA48-80W, KH-ST-SHHA48-100W,KH-ST-SHHA48-120W,KH-ST-SHHA48-120W, KH-ST-SHHA48-150W,KH-ST-LED-200W,KH-ST-LED-80W,KH-ST-LED-80W, KH-ST-LED-100W,KH-ST-LED-120W,KH-ST-LED-150W,SL-ST-SL100,SL-SH-SL100,SL-100,SL-110,SL-120,SL-150,SL-180,SL-200

Test Standard: EN 60598-1:2015
EN 60598-2-3:2003+A1:2011

The EUT described above has been tested by us with the listed standards and found in compliance with the council LVD Directive 2014/35/EU. It is possible to use CE marking to demonstrate the compliance with LVD Directive.
This certificate applies to the tested sample above mentioned only and shall not imply an assessment of the whole production. It is only valid in connection with the test report number: UNA2018062715GR-01.

2018-06-27
Date of issue

CE

Shenzhen United Testing Technology Co., Ltd.
3F Annex Bldg, Jiehongxiang Tech Park, Xinwei Rd, Xili, Nanshan District, Shenzhen, China, Tangtang Community, Xinwang Rd, Baoan District, Shenzhen, China
Tel:+86-755-86168686 Fax:+86-755-86168100
http://www.utc-lab.hk E-mail:info@utc-lab.hk

VERIFICATION-ПРОВЕРКА-檢證-VÉRIFICATION-التحقق-검증

Verification of Conformity

Certificate No. : CTL190614001-BC
Applicant : Zhongshan Faner Lighting Technology Co.,Ltd
Address : No.5 8th floor,Building No.2 factory,Hengfeng road,Tongzi Industry Park,Guzhen town,Zhongshan city
Product : LED Floodlight
Trademark : Faner
Model(s): KH-FL-SBRC-400W,KH-FL-SBRC-500W, KH-FL-SBRC-100W, KH-FL-SBRC-150W, KH-FL-SBRC-200W, KH-FL-SBRC-300W, KH-FL-CRCN-50W, KH-FL-CRCN-80W, KH-FL-CRCN-100W, KH-FL-CRCN-150W, KH-FL-CRCN-200W, KH-FL-CRCN-250W, KH-FL-CRCN-300W, FL050, FL080, FL100, FL150, FL200, FL250, FL300
Manufacturer : Zhongshan Faner Lighting Technology Co.,Ltd
Address : No.5 8th floor,Building No.2 factory,Hengfeng road,Tongzi Industry Park,Guzhen town,Zhongshan city
Test Report : CTL190614001-E

Complies with the requirements of the
EC LVD directive 2014/35/EU with amendments
Test Standards
EN 60598-2-5:2015 used in with conjunction
EN 60598-1:2015
EN 62493:2015
Remarks:
Based on the voluntary assessment of the product sample and technical file, we confirm that the above-mentioned product meets the requirements of the EC directive.
The CE mark as show below can be used, under the responsibility of the manufacturer or the importer, after completion of an EC declaration of conformity and compliance with all relevant EC directives.

CE
For Chief Executive
July 05, 2019

Shenzhen CTL Testing Technology Co., Ltd.
Add:Floor 1-4,Bonke Technology Park,No.80-1 Wuchen Road Nanshan District Shenzhen,China 518055
Tel:(86)0755-26948184 Web:www.ctl-lab.com E-mail:admin@ctl-lab.com

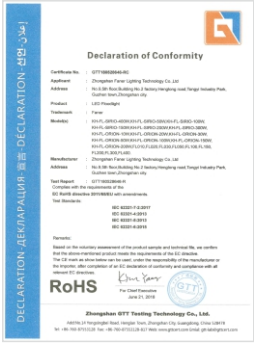

DECLARATION-ДЕКЛАРАЦИЯ-聲明-DÉCLARATION-إعلان-선언

Declaration of Conformity

Certificate No. : GTT190625646-BC
Applicant : Zhongshan Faner Lighting Technology Co.,Ltd
Address : No.5 8th floor,Building No.2 factory,Hengfeng road,Tongzi Industry Park,Guzhen town,Zhongshan city
Product : LED Floodlight
Trademark : Faner
Model(s): KH-FL-SBRC-400W,KH-FL-SBRC-500W,KH-FL-SBRC-100W, KH-FL-SBRC-150W,KH-FL-SBRC-200W,KH-FL-SBRC-300W, KH-FL-CRCN-50W,KH-FL-CRCN-80W,KH-FL-CRCN-100W, KH-FL-CRCN-150W,KH-FL-CRCN-200W,KH-FL-CRCN-250W, KH-FL-CRCN-300W,KH-FL-CRCN-100W-JH,KH-FL-CRCN-150W, KH-FL-CRCN-200W,FL100,FL150,FL200,FL250,FL300,FL100, FL150,FL200,FL300,FL100
Manufacturer : Zhongshan Faner Lighting Technology Co.,Ltd
Address : No.5 8th floor,Building No.2 factory,Hengfeng road,Tongzi Industry Park,Guzhen town,Zhongshan city
Test Report : GTT190625646-H
Complies with the requirements of the
EC RoHS directive 2011/65/EU with amendments
Test Standards
IEC 62321-7-2:2017
IEC 62321-4:2013
IEC 62321-5:2013
IEC 62321-6:2015
Remarks:
Based on the voluntary assessment of the product sample and technical file, we confirm that the above-mentioned product meets the requirements of the EC directive.
The CE mark as show below can be used, under the responsibility of the manufacturer or the importer, after completion of an EC declaration of conformity and compliance with all relevant EC directives.

RoHS
For Chief Executive
June 21, 2018

Zhongshan GTT Testing Technology Co., Ltd.
Add:No.24 Fengshujian Road, Hengjin Town, Zhongshan City, Guangdong, China 528478
Tel: +86-760-87513228 Fax: +86-760-87513228-827 Web: www.gttcert.com E-mail: gtt-lab@gttcert.com

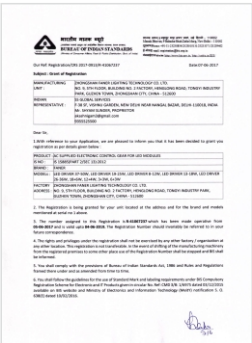

भारतीय मानक ब्यूरो
BUREAU OF INDIAN STANDARDS
(Bureau of Indian Standards Act, 1986)
Manak Bhavan, 9 Bahadur Shah Zafar Marg, New Delhi - 110002
Telephone: 91-11-23230131,23230132,23231201,23230948
E-mail: dir-marketing@bis.org.in
Website: http://www.bis.org.in, http://www.bis.nic.in

Our Ref: Regist-Licence/ZRI 2017-081329-KSN/7217 Date:07-06-2017

Subject : Grant of Registration

MANUFACTURING UNIT :	ZHONGSHAN FANER LIGHTING TECHNOLOGY CO. LTD, NO. 5, 5TH FLOOR, BUILDING NO. 2 FACTORY, HENGFENG ROAD, TONGYI INDUSTRY PARK, GUZHEN TOWN, ZHONGSHAN CITY, CHINA - 528455
REMIT TO :	33 GLOBAL INFO CORP. 1 DIAMOND HARBOUR, NEW DELHI NEAR NANGAL DAIRAK, DELHI- 110015, INDIA
REPRESENTATIVE :	Mr. SHYAM SUNDER, PROPRIETOR shyamagarwal@gmail.com 9999310999

Dear Sir,
1.With reference to your application, we are pleased to inform you that it has been decided to grant you registration as per details given below :

PRODUCT :	AC SUPPLIED ELECTRONIC CONTROL GEAR FOR LED MODULES
TYPE :	SELF ballasted LAMP (SELF LED BULB)
BRAND :	FANER
MODEL :	LED DRIVER 07-50W, LED DRIVER 18-25W, LED DRIVER 8-12W, LED DRIVER 25-36W, 28-40W, 12-44W, 3-12W, 5-12W
FACTORY ADDRESS :	ZHONGSHAN FANER LIGHTING TECHNOLOGY CO. LTD NO. 5, 5TH FLOOR, BUILDING NO. 2 FACTORY, HENGFENG ROAD, TONGYI INDUSTRY PARK, GUZHEN TOWN, ZHONGSHAN CITY, CHINA - 528455

2. The Registration is being granted for your unit located at the address and for the brand and models mentioned at serial no.1 above.

3. The number assigned to this Registration is **R-5100722** which has been made operative from **09-06-2017** and is valid upto **08-06-2020**. The Registration Number should invariably be referred to in your future correspondence.

4. The rights and privileges under the registration shall not be exercised by any other factory / organisation at any other place or premises. Should you wish to add more factories or premises or to delete any premises from the registered premises to some other place, a fresh application for the registration number shall be submitted and BIS shall be informed.

5. You shall comply with the provisions of Bureau of Indian Standards Act, 1986 and Rules and Regulations framed there under and as amended from time to time.

6. You shall follow the guidelines for the use of Standard Mark and labeling requirements under BIS Conformity Registration Scheme for Electronic and IT Products given in vide No. 9/4 (1)/03 S.TI. 1/2007 dated 03/12/2010 available on BIS website and Ministry of Electronics and Information Technology (MeitY) notification S. O. 1(26)(3) dated 13/12/2010.

IEC IECEE CB SCHEME

Ref. Certif. No.
DE - 0 027143

IEC SYSTEM FOR MUTUAL RECOGNITION OF TEST CERTIFICATES FOR ELECTRICAL EQUIPMENT (IECEE) CB SCHEME

CB TEST CERTIFICATE

Product	LED HIGH BAY LIGHT
Name and address of the applicant	Zhongshan Faner Lighting Technology Co.,Ltd. No.5 8th floor,Building No.2 factory,Hengfeng road,Tongzi Industry Park,Guzhen town,Zhongshan city, P.R. China
Name and address of the manufacturer	Zhongshan Faner Lighting Technology Co.,Ltd. No.5 8th floor,Building No.2 factory,Hengfeng road,Tongzi Industry Park,Guzhen town,Zhongshan city, P.R. China
Name and address of the factory	Zhongshan Faner Lighting Technology Co.,Ltd. No.5 8th floor,Building No.2 factory,Hengfeng road,Tongzi Industry Park,Guzhen town,Zhongshan city, P.R. China
Ratings and or key/out characteristics	AC 220-240V, 50/60Hz, 1x27W, IP65, Class I. For other ratings, see test report.
Trademark (if any)	FANER
Customer's Testing Facility (CTF) Stage used	N/A
Model / Type Ref.	LLD3T07-02-J1, LLD3T07-02-J2, LLD3T07-02-J3, LLD3T07-02-J4, LLD3T07-02-J5, LLD3T07-02-J6, LLD3T07-02-J7, LLD3T07-02-J8, LLD3T07-02-J9, LLD3T07-02-J10, LLD3T07-02-J11, LLD3T07-02-J12, LLD3T07-02-J13, LLD3T07-02-J14, LLD3T07-02-J15, LLD3T07-02-J16, LLD3T07-02-J17, LLD3T07-02-J18, LLD3T07-02-J19, LLD3T07-02-J20, LLD3T07-02-J21, LLD3T07-02-J22, LLD3T07-02-J23, LLD3T07-02-J24, LLD3T07-02-J25, LLD3T07-02-J26, LLD3T07-02-J27, LLD3T07-02-J28, LLD3T07-02-J29, LLD3T07-02-J30, LLD3T07-02-J31, LLD3T07-02-J32, LLD3T07-02-J33, LLD3T07-02-J34, LLD3T07-02-J35, LLD3T07-02-J36, LLD3T07-02-J37, LLD3T07-02-J38, LLD3T07-02-J39, LLD3T07-02-J40, LLD3T07-02-J41, LLD3T07-02-J42, LLD3T07-02-J43, LLD3T07-02-J44, LLD3T07-02-J45, LLD3T07-02-J46, LLD3T07-02-J47, LLD3T07-02-J48, LLD3T07-02-J49, LLD3T07-02-J50, LLD3T07-02-J51, LLD3T07-02-J52, LLD3T07-02-J53, LLD3T07-02-J54, LLD3T07-02-J55, LLD3T07-02-J56, LLD3T07-02-J57, LLD3T07-02-J58, LLD3T07-02-J59, LLD3T07-02-J60, LLD3T07-02-J61, LLD3T07-02-J62, LLD3T07-02-J63, LLD3T07-02-J64, LLD3T07-02-J65, LLD3T07-02-J66, LLD3T07-02-J67, LLD3T07-02-J68, LLD3T07-02-J69, LLD3T07-02-J70, LLD3T07-02-J71, LLD3T07-02-J72, LLD3T07-02-J73, LLD3T07-02-J74, LLD3T07-02-J75, LLD3T07-02-J76, LLD3T07-02-J77, LLD3T07-02-J78, LLD3T07-02-J79, LLD3T07-02-J80, LLD3T07-02-J81, LLD3T07-02-J82, LLD3T07-02-J83, LLD3T07-02-J84, LLD3T07-02-J85, LLD3T07-02-J86, LLD3T07-02-J87, LLD3T07-02-J88, LLD3T07-02-J89, LLD3T07-02-J90, LLD3T07-02-J91, LLD3T07-02-J92, LLD3T07-02-J93, LLD3T07-02-J94, LLD3T07-02-J95, LLD3T07-02-J96, LLD3T07-02-J97, LLD3T07-02-J98, LLD3T07-02-J99, LLD3T07-02-J100
Additional information (if necessary may also be reported on page 2)	For details of variations, in test report, see table item report no. no. 8A5A0A0T-001.
A sample of the product was tested and found to be in conformity with	IEC 60598-2-3:2016 ed1 IEC 60598-1:2014 ed 7.0
As shown in the Test Report Ref. No. which forms part of this Certificate	8A5A0A0T-001

This CB Test Certificate is issued by the National Certification Body

TÜVRheinland®

TÜV Rheinland LGA Products GmbH
Tillmannstr. 2 - 90451 Nürnberg, Germany
Tel. : +49 221 806 5200
Fax. : +49 221 806 5204
E-Mail: info@tuv-product.com
Web: www.tuv.com

Date : 27.12.2020
Signature
Regd.-Unit: DE-10 - 0141126

Advanced Equipment

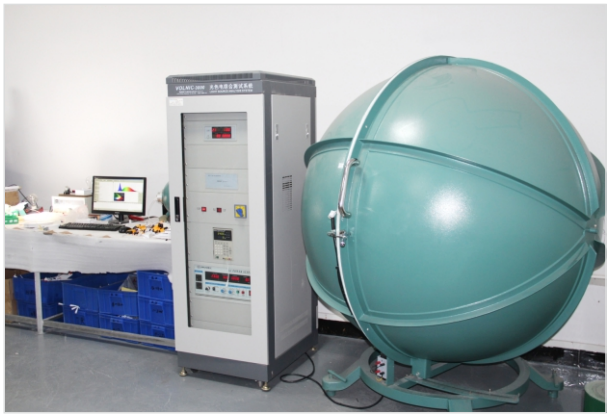

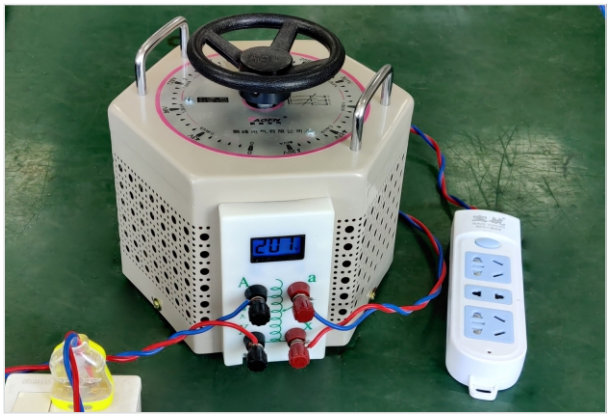

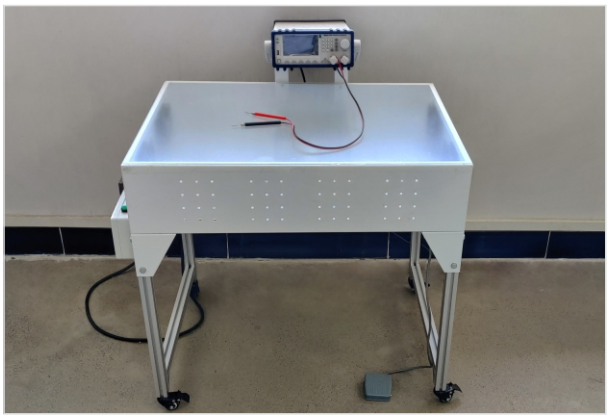

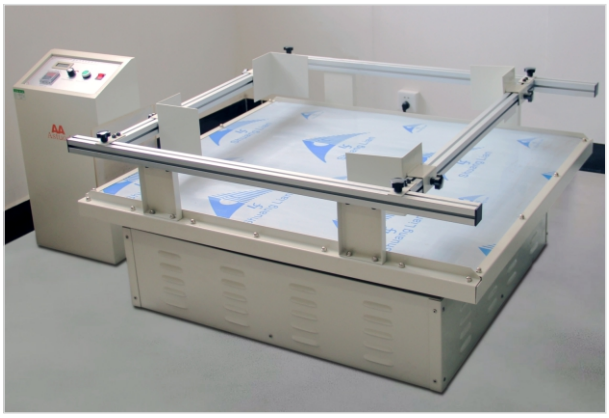

Indoor Lighting Workshop

Outdoor Lighting Workshop

Solar Lighting Workshop

Die-casting Workshop

Product Catalog

1. LED Down Light 01-08

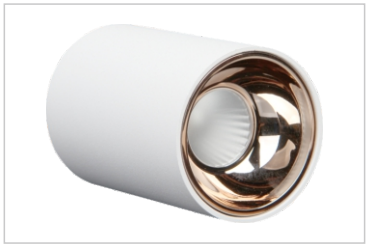

2. LED Spot Light 09-14

3. LED Track Light 15-19

LED DOWN LIGHT SERIES

D101 SERIES

Features:

* New anti-glare design
* IP44/IP65 level
* CB/BIS/CE/ROHS certification

D101 Deep Anti-glare LED Down Light : White / Golden / Silver / Blacke reflctor available

Power	Diameter	Cut size	Input Voltage	Driver	Beam Angle	Warranty	Lumen	CRI	CCT	Certification
7W	Ø 90×52mm	Ø 75mm	100-277V	IP20/IP44 Driver	>45°	2/3/5 Years	560lm	80/90	3000K/4000K/ 5700K/6500K	CE-ERP,CB,BIS
10W	Ø 90×52mm	Ø 75mm	100-277V	IP20/IP44 Driver	>45°	2/3/5 Years	800lm	80/90	3000K/4000K/ 5700K/6500K	CE-ERP,CB,BIS
15W	Ø 130×65mm	Ø 100mm	100-277V	IP20/IP44 Driver	>45°	2/3/5 Years	1200lm	80/90	3000K/4000K/ 5700K/6500K	CE-ERP,CB,BIS
20W	Ø 165×84mm	Ø 140mm	100-277V	IP20/IP44 Driver	>45°	2/3/5 Years	1800lm	80/90	3000K/4000K/ 5700K/6500K	CE-ERP,CB,BIS
30W	Ø 220×99mm	Ø 200mm	100-277V	IP20/IP44 Driver	>45°	2/3/5 Years	2700lm	80/90	3000K/4000K/ 5700K/6500K	CE-ERP,CB,BIS
40W	Ø 220×99mm	Ø 200mm	100-277V	IP20/IP44 Driver	>45°	2/3/5 Years	3600lm	80/90	3000K/4000K/ 5700K/6500K	CE-ERP,CB,BIS
50W	Ø 220×130mm	Ø 200mm	100-277V	IP20/IP44 Driver	>45°	2/3/5 Years	4500lm	80/90	3000K/4000K/ 5700K/6500K	CE-ERP,CB,BIS
60W	Ø 220×130mm	Ø 200mm	100-277V	IP20/IP44 Driver	>45°	2/3/5 Years	5400lm	80/90	3000K/4000K/ 5700K/6500K	CE-ERP,CB,BIS

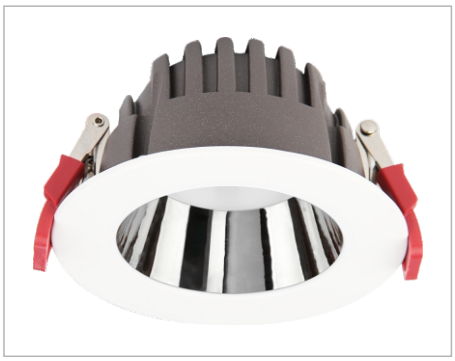

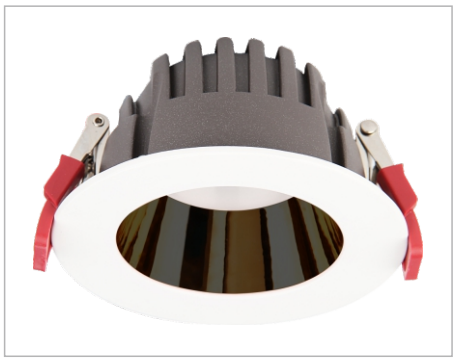

High Brightness | High CRI | Green Lighting | No UV Emissions | Life upto 50000 hours | 80% ENERGY SAVING

D102 SERIES

Features:

* New design
* High quality heat dispation
* CB/BIS/CE/ROHS certification

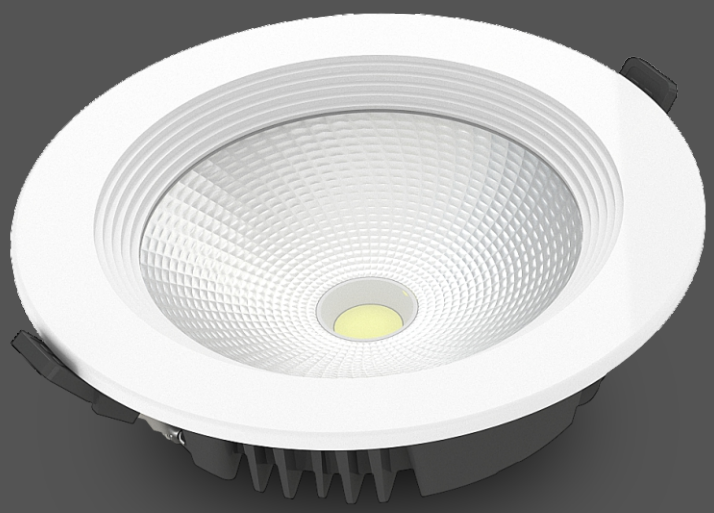

D102 COB Down Light

Power	Diameter	Cut size	Input Voltage	Driver	Beam Angle	Warranty	Lumen	CRI	CCT	Certification
7W	Ø 90×42mm	Ø 75mm	100-277V	IP20/IP44 Driver	>45°	2/3 Years	560lm	80/90	3000K/4000K/ 6000K	CE-ERP,CB,BIS
10W	Ø 90×42mm	Ø 75mm	100-277V	IP20/IP44 Driver	>45°	2/3 Years	800lm	80/90	3000K/4000K/ 6000K	CE-ERP,CB,BIS
15W	Ø 130×46mm	Ø 100mm	100-277V	IP20/IP44 Driver	>45°	2/3 Years	1200lm	80/90	3000K/4000K/ 6000K	CE-ERP,CB,BIS
20W	Ø 165×46mm	Ø 140mm	100-277V	IP20/IP44 Driver	>45°	2/3 Years	1800lm	80/90	3000K/4000K/ 6000K	CE-ERP,CB,BIS
30W	Ø 220×57mm	Ø 200mm	100-277V	IP20/IP44 Driver	>45°	2/3 Years	2700lm	80/90	3000K/4000K/ 6000K	CE-ERP,CB,BIS

High Brightness | High CRI | Green Lighting | No UV Emissions | Life upto 50000 hours | 80% ENERGY SAVING

D103 SERIES

Features:

* New design
* High quality heat dispation
* CB/BIS/CE/ROHS certification

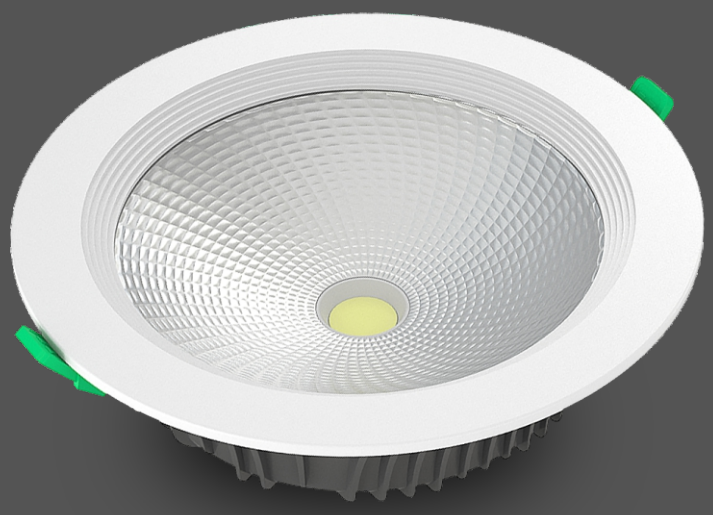

D103 COB Down Light

Power	Diameter	Cut size	Input Voltage	Driver	Beam Angle	Warranty	Lumen	CRI	CCT	Certification
7W	Ø 95×45mm	Ø 75mm	100-277V	IP20/IP44 Driver	>45°	2/3 Years	560lm	80/90	3000K/4000K/ 6000K	CE-ERP,CB,BIS
10W	Ø 95×45mm	Ø 75mm	100-277V	IP20/IP44 Driver	>45°	2/3 Years	800lm	80/90	3000K/4000K/ 6000K	CE-ERP,CB,BIS
15W	Ø 125×45mm	Ø 100mm	100-277V	IP20/IP44 Driver	>45°	2/3 Years	1200lm	80/90	3000K/4000K/ 6000K	CE-ERP,CB,BIS
20W	Ø 168×57mm	Ø 140mm	100-277V	IP20/IP44 Driver	>45°	2/3 Years	1800lm	80/90	3000K/4000K/ 6000K	CE-ERP,CB,BIS
30W	Ø 220×67mm	Ø 200mm	100-277V	IP20/IP44 Driver	>45°	2/3 Years	2700lm	80/90	3000K/4000K/ 6000K	CE-ERP,CB,BIS

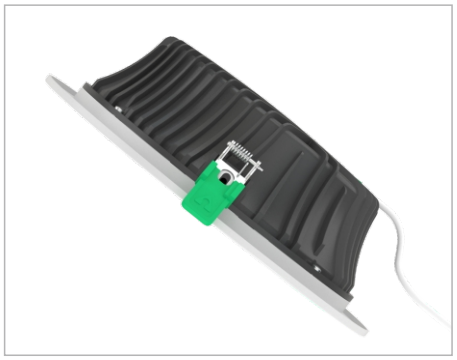

High Brightness | High CRI | Green Lighting | No UV Emissions | Life upto 50000 hours | 80% ENERGY SAVING

D104 SERIES

Features:

* New design
* High quality heat dispation
* CB/BIS/CE/ROHS certification

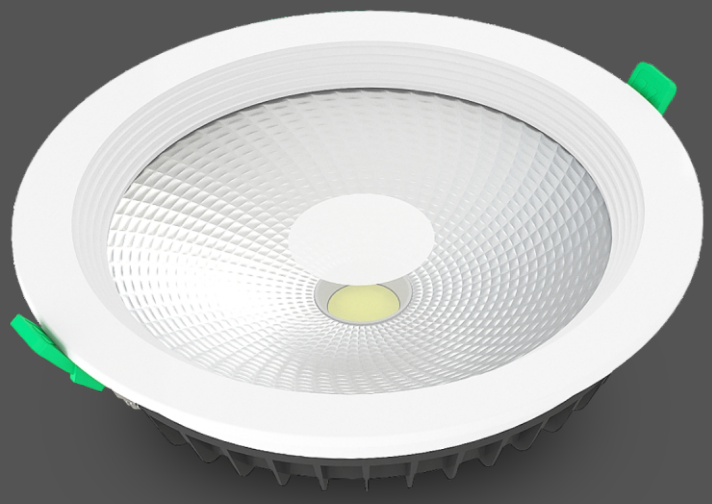

D104 Eco. COB Down Light

Power	Diameter	Cut size	Input Voltage	Driver	Beam Angle	Warranty	Lumen	CRI	CCT	Certification
7W	Ø 90×36mm	Ø 70mm	100-277V	IP20/IP44 Driver	>45°	2/3 Years	560lm	80/90	3000K/4000K/ 6000K	CE-ERP,CB,BIS
10W	Ø 125×48mm	Ø 100mm	100-277V	IP20/IP44 Driver	>45°	2/3 Years	800lm	80/90	3000K/4000K/ 6000K	CE-ERP,CB,BIS
15W	Ø 160×48mm	Ø 140mm	100-277V	IP20/IP44 Driver	>45°	2/3 Years	1200lm	80/90	3000K/4000K/ 6000K	CE-ERP,CB,BIS
20W	Ø 160×48mm	Ø 140mm	100-277V	IP20/IP44 Driver	>45°	2/3 Years	1800lm	80/90	3000K/4000K/ 6000K	CE-ERP,CB,BIS
30W	Ø 215×48mm	Ø 200mm	100-277V	IP20/IP44 Driver	>45°	2/3 Years	2700lm	80/90	3000K/4000K/ 6000K	CE-ERP,CB,BIS

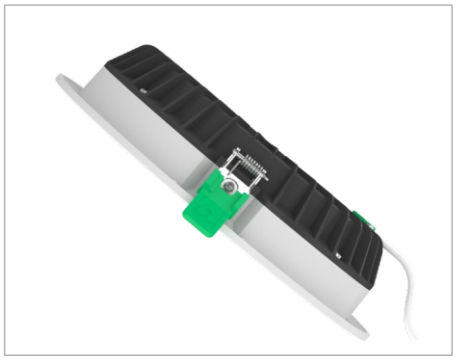

High Brightness | High CRI | Green Lighting | No UV Emissions | Life upto 50000 hours | 80% ENERGY SAVING

D210 SERIES

Features:

* Hot sale model
* High quality heat dispation
* CB/BIS/CE/ROHS certification

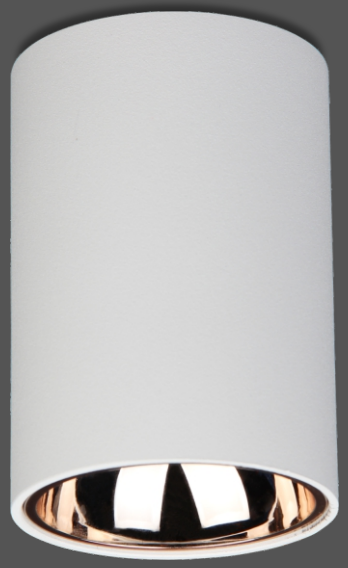

D210 Surface Mounted COB Spot Light

Power	Diameter	Input Voltage	Driver	Beam Angle	Warranty	Lumen	CRI	CCT	Certification
7W	Ø 54×78mm	100-277V	IP20/IP44 Driver	24°/36°	2/3/5 Years	560lm	80/90	3000K/4000K/ 6000K	CE-ERP,CB,BIS
10W	Ø 100×74mm	100-277V	IP20/IP44 Driver	24°/36°	2/3/5 Years	800lm	80/90	3000K/4000K/ 6000K	CE-ERP,CB,BIS
20W	Ø 125×94mm	100-277V	IP20/IP44 Driver	24°/36°	2/3/5 Years	1800lm	80/90	3000K/4000K/ 6000K	CE-ERP,CB,BIS
30W	Ø 114×160mm	100-277V	IP20/IP44 Driver	24°/36°	2/3/5 Years	2700lm	80/90	3000K/4000K/ 6000K	CE-ERP,CB,BIS

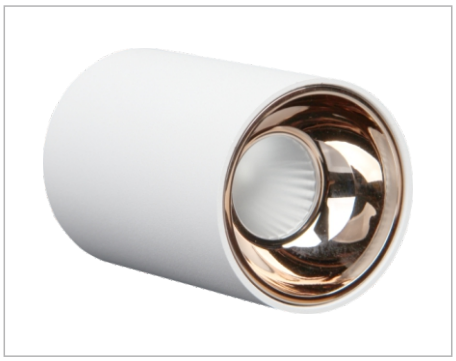

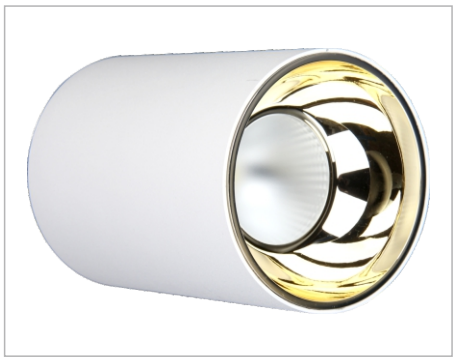

High Brightness | High CRI | Green Lighting | No UV Emissions | Life upto 50000 hours | 80% ENERGY SAVING

D207 SERIES

Features:

* Hot sale model
* High quality heat dispation
* CB/BIS/CE/ROHS certification

D207 Surface Mounted COB Spot Light

Power	Diameter	Input Voltage	Driver	Beam Angle	Warranty	Lumen	CRI	CCT	Certification
7W	Ø 70×40mm	100-277V	IP20/IP44 Driver	>45°	2/3/5 Years	560lm	80/90	3000K/4000K/ 6000K	CE-ERP,CB,BIS
10W	Ø 90×40mm	100-277V	IP20/IP44 Driver	>45°	2/3/5 Years	800lm	80/90	3000K/4000K/ 6000K	CE-ERP,CB,BIS
20W	Ø 110×40mm	100-277V	IP20/IP44 Driver	>45°	2/3/5 Years	2700lm	80/90	3000K/4000K/ 6000K	CE-ERP,CB,BIS

High Brightness | High CRI | Green Lighting | No UV Emissions | Life upto 50000 hours | 80% ENERGY SAVING

D208 SERIES

Features:

* Hot sale model
* High quality heat dispation
* CB/BIS/CE/ROHS certification

D208 Surface Mounted COB Spot Light

Power	Diameter	Input Voltage	Driver	Beam Angle	Warranty	Lumen	CRI	CCT	Certification
20W	Ø 175×38mm	100-277V	IP20 Driver	>45°	2/3 Years	1600lm	80/90	3000K/4000K/ 6000K	CE-ERP,CB,BIS
30W	Ø 220×38mm	100-277V	IP20 Driver	>45°	2/3 Years	2400lm	80/90	3000K/4000K/ 6000K	CE-ERP,CB,BIS
40W	Ø 300×38mm	100-277V	IP20 Driver	>45°	2/3 Years	3200lm	80/90	3000K/4000K/ 6000K	CE-ERP,CB,BIS

High Brightness | High CRI | Green Lighting | No UV Emissions | Life upto 50000 hours | 80% ENERGY SAVING

LED SPOT LIGHT SERIES

O103 SERIES

Features:

* Excellent heat sink design
* High quality COB chip
* CB/BIS/CE/ROHS certification

O103 COB Spot Light

Power	Diameter	Cut size	Input Voltage	Driver	Beam Angle	Warranty	Lumen	CRI	CCT	Certification
3W	Ø 68×36mm	Ø 55mm	100-277V	IP20/IP44 Driver	36°	2/3/5 Years	210lm	80/90	3000K/4000K/ 6000K	CE-ERP,CB,BIS
6W	Ø 85×45mm	Ø 70mm	100-277V	IP20/IP44 Driver	36°	2/3/5 Years	450lm	80/90	3000K/4000K/ 6000K	CE-ERP,CB,BIS
9W	Ø 100×54mm	Ø 85mm	100-277V	IP20/IP44 Driver	36°	2/3/5 Years	720lm	80/90	3000K/4000K/ 6000K	CE-ERP,CB,BIS
12W	Ø 100×54mm	Ø 85mm	100-277V	IP20/IP44 Driver	36°	2/3/5 Years	960lm	80/90	3000K/4000K/ 6000K	CE-ERP,CB,BIS
15W	Ø 110×60mm	Ø 90mm	100-277V	IP20/IP44 Driver	36°	2/3/5 Years	1200lm	80/90	3000K/4000K/ 6000K	CE-ERP,CB,BIS
24W	Ø 120×75mm	Ø 105mm	100-277V	IP20/IP44 Driver	36°	2/3/5 Years	2000lm	80/90	3000K/4000K/ 6000K	CE-ERP,CB,BIS
30W	Ø 138×80mm	Ø 200mm	100-277V	IP20/IP44 Driver	36°	2/3/5 Years	2500lm	80/90	3000K/4000K/ 6000K	CE-ERP,CB,BIS

High Brightness | High CRI | Green Lighting | No UV Emissions | Life upto 50000 hours | 80% ENERGY SAVING

0101 SERIES

Features:

* Excellent heat sink design
* High quality COB chip
* CB/BIS/CE/ROHS certification

0101 COB Spot Light

Power	Diameter	Cut size	Input Voltage	Driver	Beam Angle	Warranty	Lumen	CRI	CCT	Certification
6W	Ø 85×60mm	Ø 70mm	100-277V	IP20/IP44 Driver	36°	2/3/5 Years	450lm	80/90	3000K/4000K/ 6000K	CE-ERP,CB,BIS
9W	Ø 100×70mm	Ø 85mm	100-277V	IP20/IP44 Driver	36°	2/3/5 Years	720lm	80/90	3000K/4000K/ 6000K	CE-ERP,CB,BIS
12W	Ø 100×70mm	Ø 85mm	100-277V	IP20/IP44 Driver	36°	2/3/5 Years	960lm	80/90	3000K/4000K/ 6000K	CE-ERP,CB,BIS
15W	Ø 100×80mm	Ø 85mm	100-277V	IP20/IP44 Driver	36°	2/3/5 Years	1200lm	80/90	3000K/4000K/ 6000K	CE-ERP,CB,BIS

High Brightness | High CRI | Green Lighting | No UV Emissions | Life upto 50000 hours | 80% ENERGY SAVING

O102 SERIES

Features:

* Excellent heat sink design
* High quality COB chip
* CB/BIS/CE/ROHS certification

O102 COB Spot Light

Power	Diameter	Cut size	Input Voltage	Driver	Beam Angle	Warranty	Lumen	CRI	CCT	Certification
6W	Ø 85×83mm	Ø 70mm	100-277V	IP20/IP44 Driver	36°	2/3/5 Years	450lm	80/90	3000K/4000K/ 6000K	CE-ERP,CB,BIS
9W	Ø 100×95mm	Ø 85mm	100-277V	IP20/IP44 Driver	36°	2/3/5 Years	720lm	80/90	3000K/4000K/ 6000K	CE-ERP,CB,BIS
12W	Ø 100×95mm	Ø 85mm	100-277V	IP20/IP44 Driver	36°	2/3/5 Years	960lm	80/90	3000K/4000K/ 6000K	CE-ERP,CB,BIS
15W	Ø 100×95mm	Ø 85mm	100-277V	IP20/IP44 Driver	36°	2/3/5 Years	1200lm	80/90	3000K/4000K/ 6000K	CE-ERP,CB,BIS

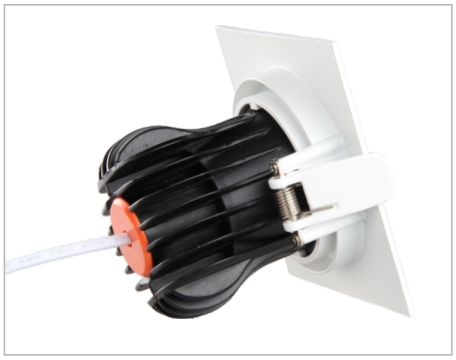

High Brightness | High CRI | Green Lighting | No UV Emissions | Life upto 50000 hours | 80% ENERGY SAVING

0104 SERIES

Features:

* Anti-glare design
* High quality COB chip
* Good color quality with Ra>80
* CB/BIS/CE/ROHS certification

0104 COB Spot Light

Power	Diameter	Cut size	Input Voltage	Driver	Beam Angle	Warranty	Lumen	CRI	CCT	Certification
1W	Ø 32×22mm	Ø 26mm	200-265V	DOB	24°	1/2 Years	50lm	80	3000K/4000K/ 6000K	CE-ERP,CB,BIS
2W	Ø 42×32mm	Ø 32mm	200-265V	DOB	24°	1/2 Years	100lm	80	3000K/4000K/ 6000K	CE-ERP,CB,BIS

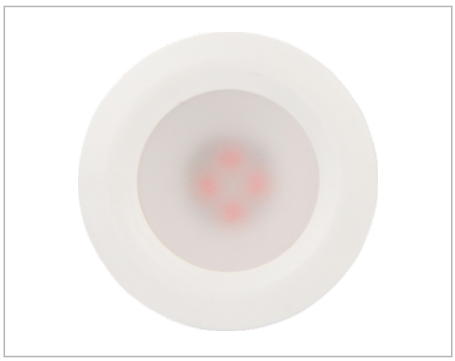

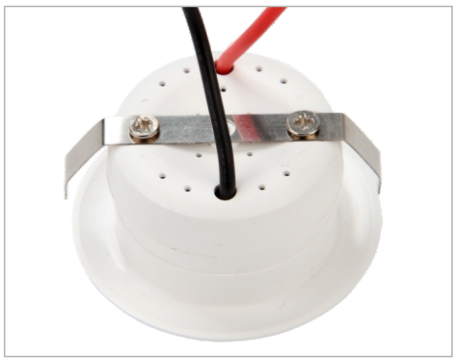

High Brightness | High CRI | Green Lighting | No UV Emissions | Life upto 50000 hours | 80% ENERGY SAVING

0204 SERIES

Features:

* Excellent heat sink design
* Different option for reflector colour
* CB/BIS/CE/ROHS certification

0204 COB Spot Light

Power	Diameter	Cut size	Input Voltage	Driver	Beam Angle	Warranty	Lumen	CRI	CCT	Certification
10W	Ø 90×78mm	Ø 75mm	100-277V	IP20/IP44 Driver	36°	2/3/5 Years	800lm	80/90	3000K/4000K/ 6000K	CE-ERP,CB,BIS
15W	Ø 108×100mm	Ø 95mm	100-277V	IP20/IP44 Driver	36°	2/3/5 Years	1200lm	80/90	3000K/4000K/ 6000K	CE-ERP,CB,BIS
20W	Ø 138×109mm	Ø 120mm	100-277V	IP20/IP44 Driver	36°	2/3/5 Years	1600lm	80/90	3000K/4000K/ 6000K	CE-ERP,CB,BIS
30W	Ø 160×125mm	Ø 145mm	100-277V	IP20/IP44 Driver	36°	2/3/5 Years	2400lm	80/90	3000K/4000K/ 6000K	CE-ERP,CB,BIS

High Brightness | High CRI | Green Lighting | No UV Emissions | Life upto 50000 hours | 80% ENERGY SAVING

LED TRACK LIGHT SERIES

R102 SERIES

Features:

* High quality heatsink
* BIS/CB/CE/ROHS certification

R102 COB Track Spot Light

Power	Diameter	Input Line	Input Voltage	Driver	Beam Angle	Warranty	Lumen	CRI	CCT	Certification
10W	Ø 48× L 105mm	2 wire/3 wire	100-277V	Track Box Driver	36°	2/3/5 Years	800lm	80/90	3000K/4000K/ 6000K	CE-ERP,CB,BIS
20W	Ø 58× L 155mm	2 wire/3 wire	100-277V	Track Box Driver	36°	2/3/5 Years	1600lm	80/90	3000K/4000K/ 6000K	CE-ERP,CB,BIS
30W	Ø 68× L 155mm	2 wire/3 wire	100-277V	Track Box Driver	36°	2/3/5 Years	2400lm	80/90	3000K/4000K/ 6000K	CE-ERP,CB,BIS

High Brightness | High CRI | Green Lighting | No UV Emissions | Life upto 50000 hours | 80% ENERGY SAVING

R103 SERIES

Features:

* High quality heatsink
* Surface Mounted Design
* CB/BIS/CE/ROHS certification

R103 Surface Mounted COB Spot Light

Power	Diameter	Input Line	Input Voltage	Driver	Beam Angle	Warranty	Lumen	CRI	CCT	Certification
10W	Ø 48× L 105mm	2 wire/3 wire	100-277V	Track Box Driver	36°	2/3/5 Years	800lm	80/90	3000K/4000K/ 6000K	CE-ERP,CB,BIS
20W	Ø 58× L 155mm	2 wire/3 wire	100-277V	Track Box Driver	36°	2/3/5 Years	1600lm	80/90	3000K/4000K/ 6000K	CE-ERP,CB,BIS
30W	Ø 68× L 155mm	2 wire/3 wire	100-277V	Track Box Driver	36°	2/3/5 Years	2400lm	80/90	3000K/4000K/ 6000K	CE-ERP,CB,BIS

High Brightness | High CRI | Green Lighting | No UV Emissions | Life upto 50000 hours | 80% ENERGY SAVING

R104 SERIES

Features:

* High quality heatsink
* BIS/CB/CE/ROHS certification

R104 COB Track Spot Light

Power	Diameter	Input Line	Input Voltage	Driver	Beam Angle	Warranty	Lumen	CRI	CCT	Certification
10W	Ø 48× L 105mm	2 wire/3 wire	100-277V	Track Box Driver	24°/36°	2/3/5 Years	800lm	80/90	3000K/4000K/ 6000K	CE-ERP,CB,BIS
20W	Ø 58× L 155mm	2 wire/3 wire	100-277V	Track Box Driver	24°/36°	2/3/5 Years	1600lm	80/90	3000K/4000K/ 6000K	CE-ERP,CB,BIS
30W	Ø 68× L 155mm	2 wire/3 wire	100-277V	Track Box Driver	24°/36°	2/3/5 Years	2400lm	80/90	3000K/4000K/ 6000K	CE-ERP,CB,BIS

High Brightness | High CRI | Green Lighting | No UV Emissions | Life upto 50000 hours | 80% ENERGY SAVING

R101 SERIES

Features:

* Uniqued innovation design
* High quality heat dispation design
* High quality driver and COB
* BIS/CB/CE/ROHS certification

R101 Eco. COB Track Spot Light

Power	Diameter	Input Line	Input Voltage	Driver	Beam Angle	Warranty	Lumen	CRI	CCT	Certification
20W	Ø 70× L 100mm	2 wire/3 wire	100-277V	Track Box Driver	36°	2 Years	1600lm	80/90	3000K/4000K/ 6000K	CE-ERP,CB,BIS
30W	Ø 70× L 100mm	2 wire/3 wire	100-277V	Track Box Driver	36°	2 Years	2400lm	80/90	3000K/4000K/ 6000K	CE-ERP,CB,BIS

High Brightness | High CRI | Green Lighting | No UV Emissions | Life upto 50000 hours | 80% ENERGY SAVING

中山梵尔照明科技有限公司
ZHONGSHAN FANER LIGHTING TECHNOLOGY CO.,LTD.

Tel: 86-0760-22326120 Fax: 86-0760-22326120
Contact: Jason Lian +86-18576003768
E-mail: sales01@fanerled.com
Website: www.faner-led.com
Add: No.2 Henglong Road, Tongyi Industrial Park,
Guzhen Town, Zhongshan City, China.
联系人: 石先生 18576003368 / 练先生 18576003768
地址: 广东省中山市古镇镇同益工业园恒隆路2号